

Delia ARTivity



June 2020

Message from Visual Art Subject Panel Head

In the midst of training students to achieve their best in academic subjects such as Mathematics, languages, and science, one may question where Visual Arts Education stands. Learning arts is equally as essential to a child's development as it is with other subjects. Visual arts broadens one's horizon, fosters creativity and encourages individualism in expressing oneself. Arts not only requests Observation and Techniques, but also values Comment, and Appreciation; Art not only is about the pursuit of Beauty, but also is about the nurture of Spirituality.

Visual Art is a long-term education, which requires the immersion of time, and the edification of years. At Delia, we believe in striving to encourage our students to wave the ribbon of creativity, to dance out their own sky in this colourful world. From plain white drawing papers, to aluminium sheets; from oil pastels, to poster colours, we expect our students to experience the broad extent of Visual Arts, to feel the tension of the colours.

Art is a universal language that brings people together but at the same time can be very subjective. We put in efforts to assist our students in finding meaning in individual works of arts and learning to show appreciation. Through in-class activities and Arts Exhibition, students' work is shared, displayed and spoken about. Thoughts, ideas, and beliefs from different backgrounds are put into a piece of work. Such exposure works as a powerful learning tool in not only raising awareness about the message presented, but also leads students towards acceptance and admiration of one another.

We hope that through the Visual Art Education, the potential of a child can be developed, and the sentiment can be cultivated. Every photo in the Delia ARTivity is a marvellous imagination from a genuine, pure heart. Why don't we try to step into this park, to take a look at the charming scenery?

Ms. W.T. Chan

Christmas Elf



**1A(11)
GURUNG, AAROHI**



**1A(8)
GOH, LOK MAN**



**1A(15)
LIMBU, CALISTA**



1A(18)
LOGRONO, IVAN DAVE
DUNGCA



1A(27)
SINGH, RAJKARAN



1B(4)
CHAN, SUM YIN



1B(22)
SAPITULA, HANS
ATHENA NATAYA



1B(8)
GURUNG, ADHIRAJ
TABIRAO



1B(29)
YUEN SFORSIN CAIO



1B(30)
YUEN SFORSIN FABIO



1C(4)
DHILLON AGAMDEEP SINGH



1C(8)
GUNDA, CHARVIK



1C(13)
LEUNG, HEI LOK



1C(9)
GURUNG, JIYANA



1C(24)
TAN, YII

Funny Face



1A(2)
BANIYA, NAMJUNG



1A(3)
BARUA ANISHA
TIFFANY



1A(11)
GURUNG, AAROHI



**1A(22)
RAFIQUE, RIDA**



**1A(16)
LIMBU, SHRIJANA**



**1B(4)
CHAN, SUM YIN**



1B(20)
PUDDAPAKAM NAIDU,
JASMINE



1B(23)
SINGH GURKAMAL



1C(4)
DHILLON AGAMDEEP
SINGH



1C(8)
GUNDA, CHARVIK



1C(5)
EKAMJOT KAUR



1C(12)
LAM, ELVIS



1C(22)
SARKI, MARISHA



1C(24)
TAN, YII



1C(26)
THAPA, LIMBU HAZEL

Hand Drawing



**1A(1)
ANUREET KAUR**



**1A(7)
DINNY**

**1A(10)
GURUNG, MANISH**





1A(14)
LI, YU CHIN EUNIX



1A(17)
LOGRONO, CHAD
LUKE DUNGCA



1B(4)
CHAN, SUM YIN



1B(15)
LIMBU, SUPRINA



1B(20)
PUDDAPAKAM
NAIDU, JASMINE



1B(30)
YUEN SFORSIN FABIO



**1C(4)
DHILLON AGAMDEEP
SINGH**



**1C(13)
LEUNG, HEI LOK**



1C(24)TAN, YII

Halloween Design Competition



**1B(4)
CHAN, SUM YIN**



**1B(6)
GANERIWAL, NEVAN**



**1B(29)
YUEN SFORSIN CAIO**

Christmas Elf



2A(15)
MUHAMMAD, ALI CH



2A(16)
NISAR, AAMINA
BATOOL



2A(19)
PUN, RAYMONA



2A(30)
ZOYA, IMRAN



2A(29)
TSE, SHUN HEI



2B(6)
CHENG YUK MAN, ABBY



2B(16)
KARKI, ABINAV



2B(20)
MUI, KAITLYN



2B(22)
NG CHEUK YING, CHERIE



2C(9)
GURUNG, NOAMI



2B(24)
PEDNEKAR,
AADITYA, SHIRISH



2C(15)
KIM, DANNA



2C(17)
LIMBU, SUMERY HANGMA



2C(20)
NAM, DAREUM



2C(21)
ROBINSON, KELLY TIPON

Cubism Face



2A(11)
LEE, SUET YING SARENA



2A(6)
KHAN, ISSAM



2A(13)
**MARIA AGNEL
BENEDICT, DORIS**



2A(14)
MOHAMED ARSHATH,
SHARFA



2A(18)
PALAYAM, S. MUSTAFA



2B(2)
AISHREEN, KAUR



2B(9)
EVANGELISTA, AENICA,
CUSTODIO



2B(4)
BOUFFAUT, ALAINA
FRANCISA M.



2B(19)
MIN, JUNGHYUN



2B(22)
NG, CHEUK YING CHERIE



2C(6)
CHEUNG, TSZ MAK



2C(7)
FATMAH, AYSHUM

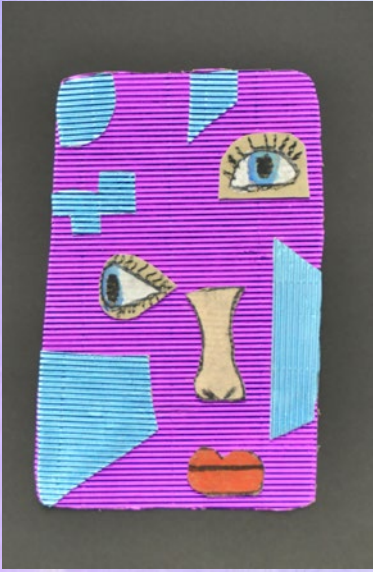

2C(19)
MUI, ABIGAIL



2C(18)
LO, EMMA TSZ WAI



2C(22)
RUHINA JILANI

Fruit Face



2A(7)
KHAN, KASIM KEE



2A(10)
LAM, MAN WING



2A(11)
LEE, SUET YING SARENA



**2A(26)
TAM, NGA GI**



**2A(24)
SHAH MANAHAL SYED**



**2B(1)
ABHIJOT, SINGH**



2B(4)
BOUFFAUT, ALAINA
FRANCISA M.



2B(9)
EVANELISTA, AENICA,
CUSTODIO



2B(13)
GURUNG, NOEL



2C(10)
GURUNG, PRAJAN

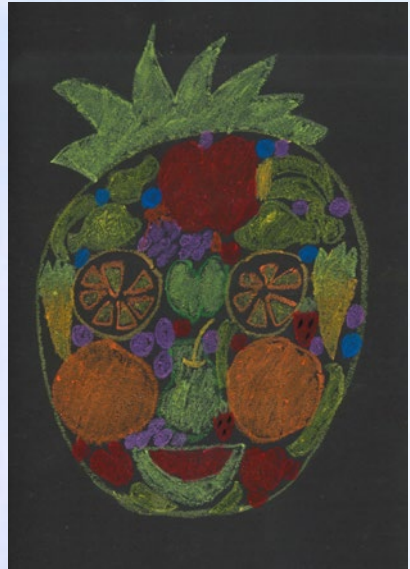

2B(22)
NG, CHEUK YING CHERIE

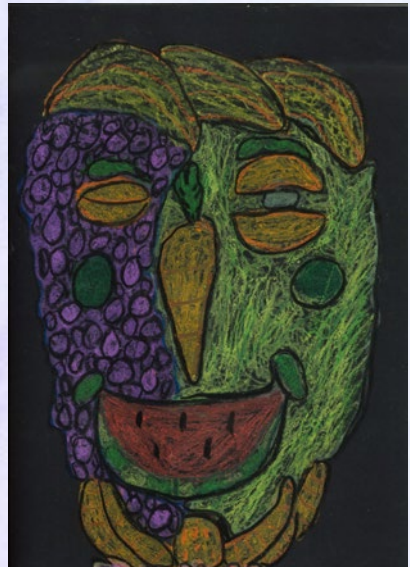

2C(21)
ROBINSON, KELLY
TIPON



2C(25)
SHARMA, SOHAM RAY



2C(27)
SINGH, PARNEET BRAR



2C(28)
SINGH, RAJVIR

Halloween Lantern



**3A(12)
LOBEBAN, SHARNE
JYRUS**



**3A(9)
GURUNG, SUPRINA**



**3A(20)
RAI, AGRIMA
BANTAWA**



3A(24)
SOTTO, XANDY ANN
ANSELMO



3A(25)
SYED AHAMED SAAJID,
ZAYAN



3B(11)
KHAREL, BISHAL



3B(14)
LI, JASMINE



3B(12)
LAI, HOI MING ANNETTE



3B(17)
MYUNG, JUAN



3B(20)
RIDING, NATHANIEL
GEORGE



3C(2)
BOURDEAU, ABBIE



3C(6)
GOROSIN, AADEN
MARCUS PILAR



3C(11)
LAU, SUET HEI



3C(7)
GURUNG, KHUSHI



3C(16)
NOVENO, TYRA ERYNN
ANGELIC FUENTES

Reflecting Pool



3A(10)
GURUNG, TOSHAN



3A(13)
MOHAMMAD, AQSA



3A(23)
RIDING, MADELEINE
VICTORIA



3A(25)
SYED AHAMED
SAAJID, ZAYAN



3B(7)
KAUR, GURSEERAT



3B(8)
KAUR, IQRIT

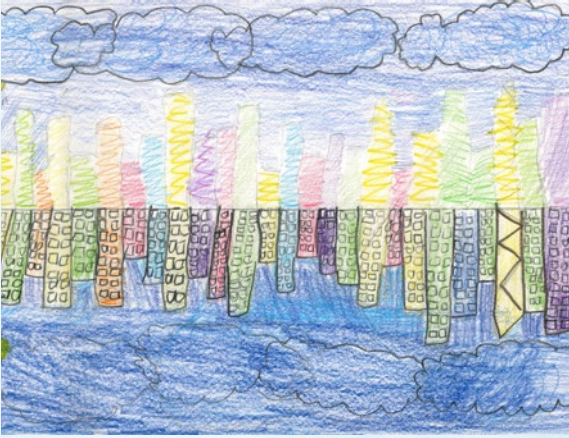

3B(14)
LI, JASMINE



3B(19)
RAI, ESNEHA



3B(20)
RIDING, NATHANIEL
GEORGE

3C(2)
BOURDEAU, ABBIE



3C(6)
GOROSIN, AADEN
MARCUS PILAR



3C(20)
PUN, SACHIN



3C(25)
YAU, CHING YU

Stained Glass Butterfly



**3A(5)
CHUNG, JOHN
BENEDICT MACAPINLAC**



**3A(9)
GURUNG, SUPRINA**



**3A(14)
MOHAMMED,
CHUDHERY
MEHRAB ALI**



3A(19)
RAFIQUE, SAFEERA



3A(22)
RAI, DIPTI



3A(26)
TAN, YUI



3B(3)
CHHETRI, PRARTHANA



3B(11)
KHAREL, BISHAL



3B(12)
LAI, HOI MING ANNETTE



3B(13)
LI, HOI LING THYLLIS



3B(26)
SRINIVASAN, SAHITHYA



3C(4)
CHOW, YAM SHING DANIEL

**3C(5)
DHOLARIYA, HEER
SWEETNESH**



**3C(10)
KAUR, GURNOOR**



**3C(15)
MUHAMMAD,
SHAYAAN MIR**



3C(18)
PADDA, PARMBEER
SINGH



3C(23)
SANGHU, SEERAT

Christmas Design



**4A (18)
NG, ASCOT SHEUNG HEI**



**4A (9)
GURUNG, SULVIA**



**4A (22)
SERZO, TASHA FLANCIA**



4B (1)
ALWANI, AARON



4B (3)
CHIU, ALEC XIA MENDOZA



4B (6)
GURUNG, SHREYA



4C(11)
GURUNG, PAWAN



4C(4)
CHHETRI, AMBERLYN



4C(17)
LAYUG, AETHAN
MELBRIN AMORO



**4C(20)
MUHAMMAD ALI SHAN**



**4C(27)
SARA KHAN**

Halloween Design



**4A (24)
SHERPA, SONEY**



**4A (2)
BIRLA, HARSHIT**



**4A (27)
SUBBIAH, SHIVANI**



**4B (7)
HALEEMA**



**4B (17)
MALIK, KHIZRA**



**4B (31)
YONGHANG, SAMEN**

Henri Matisse Paper Cuts



**4A (5)
GURUNG, ABHAY**



**4A (18)
NG, ASCOT SHEUNG**



**4A (26)
SUAVERDEZ, SASHA
VICTORIA**



**4B (19)
MUHAMMAD, UMAR**



**4B (22)
PUN, NIRAJ**



**4B (12)
LEUNG, TSZ YAU**

4B (23)
RAI, ANUSKA



4C(3)
CHAN, TOA

4C(5)
CLEMENTE, JERILYN
LEXI M.





4C(11)
GURUNG, PAWAN



4C(12)
GURUNG, RITESH



4C(24)
PUN, OSAN

Hong Kong Tourist Spot



**4A (15)
MALIK, RAHIM**



**4A (9)
GURUNG, SULVIA**



**4A (18)
NG, ASCOT SHEUNG**



4A (24)
SHERPA, SONEY



4A (26)
SUAVERDEZ, SASHA
VICTORIA



4A (30)
YANG, YOON CHAE



**4B (7)
HALEEMA**



**4B (6)
GURUNG, SHREYA**



**4B (12)
LEUNG, TSZ YAU**



4B (19)
MUHAMMAD, UMAR



4B (29)
UZAR, MELEK DURU



4C(8)
GURUNG, ATTIS



4C(15)
KAUR, JASLEEN



4C(20)
MUHAMMAD ALI SHAN



4C(24)
PUN, OSAN



4C(31)
THAPA, EWAN

Folding Scenery Christmas Card



5A(2)
DHALIWAL, MEHAK PREET



5A(1)
AAMAR, AYESHA



5A(15)
LEE, SUBIN



5A(20)
RAI, TERENCE



5A(23)
SHAHPAL, ALEENA



5B(1)
ABEJERO, INA
GUIANELA GUARIN



5B(14)
KAUR, MUSKANPREET



5B(8)
**ELBESHLAWY, OMAR
AHMED FAROUK**



5B(17)
LIMBU, NINGWAA



5B(31)
WARVANTE, AVANI
RITESH



5C(4)
BARDHAN, YASHICA



5C(5)
BUDHRAJA, KASHVI



5C(26)
TIAMSON, YZABELLA
VEGA



5C(15)
KASHAF WAHEED



5C(27)
VAZIRANI, BHAVISHA

Halloween Pop up Card



5A(2)
DHALIWAL, MEHAK PREET



5A(4)
GURUNG ADRIN



5A(13)
KHAN, INAYA



5A(27)
SUKHMANPREET KAUR



5A(15)
LEE, SUBIN



**5A (2)
DHALI WAL, MEHAK
PREET**



**5A(7)
GURUNG, JENISH**



**5A(15)
LEE, SUBIN**



5A(17)
MAHMOOD, ZAIN ALI



5A(29)
THAPA, RUBINA



5B(3)
AHMAD, ZOEYA



5B(6)
BUSHRA, IMSAL



5B(13)
**JOHAL, PARAMPREET
KAUR**



5B(17)
LIMBU, NINGWAA

5B(19)
LOBEBAN, LADY JIRAH



5B(22)
NISAR, ANEEQA
BATTOOL



5B(26)
RAI, LIMA HANG



5B(27)
RAI, NITIKSHA



5B(30)
URMENETA, ARTHUR
GABRIEL IGNACIO



5B(31)
WARVANTE, AVANI
RITESH



5C(1)

ALTAF, SAKINA IMAN



5C(4)

BARDHAN, YASHICA



5C(13)

**JOHAL, PRABHLEEN
KAUR**



5C(14)
KANG, NAVRAJ SINGH



5C(15)
KASHAF WAHEED



5C(16)
KAUR, MEHAKJOT



5C(24)
RAI, RAKSHYA



5C(25)
THAPA, KANGANA



5C(27)
VAZIRANI, BHAVISHA



5C(28)
WONG, SHELIA

Christmas Card Design



6A(2)

**GOROSIN, ANDRE
MARCIAL PILAR**



6A(1)

CHENG, SIN CHUI



6A(14)

**MOUNSEY, ASHLEIGH-
ANNE**



6A(21)
SAN PEDRO, ARIANNA



6A(25)
TAJAMMUL HUSAIN,
QANDEEL ZAHRA



6B(7)
DAMAI EMMA



6C(4)
GILL, JASPREET KAUR



6B(21)
RAI SAYAA



6C(14)
MCLEOD, DAVID WILEY
CABUTUTAN

Fruit Sketching



**6A(3)
GURUNG, BHAVI**

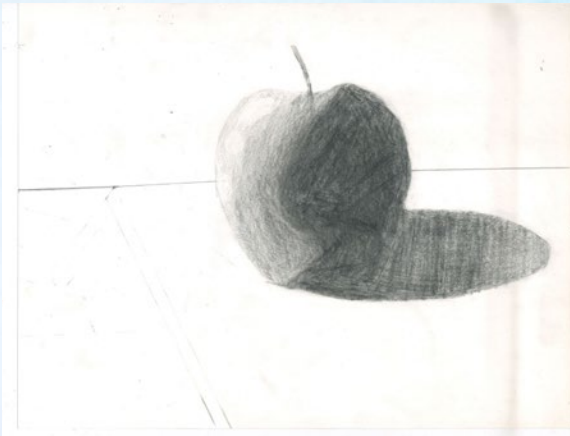

**6A(10)
LEE, CHEUK HIM**

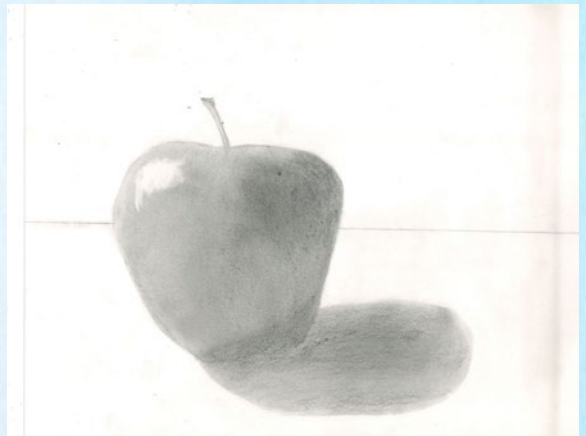

**6A(14)
MOUNSEY,
ASHLEIGH-ANNE**

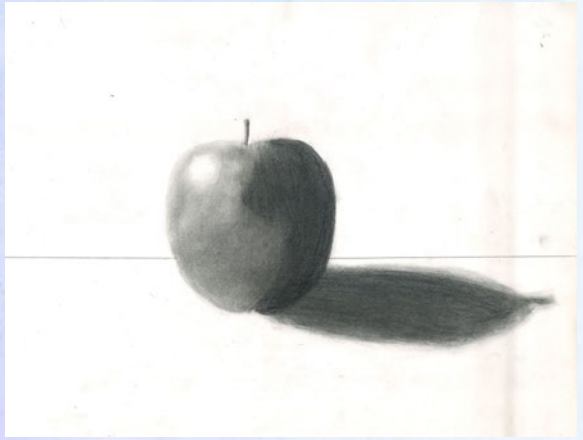

6A(19)
ROBINSON, KERA TIPON



6A(21)
SAN PEDRO, ARIANNA

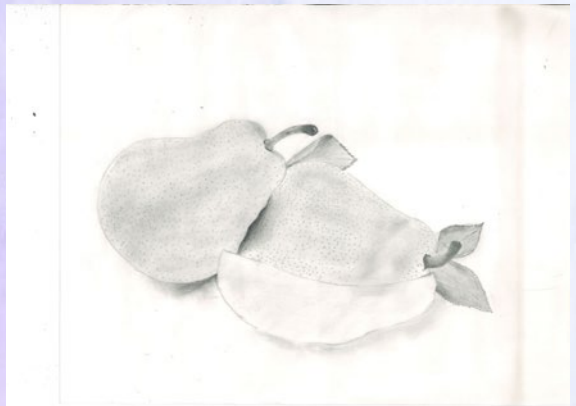

6B(4)
ANMOL, PREET KAUR

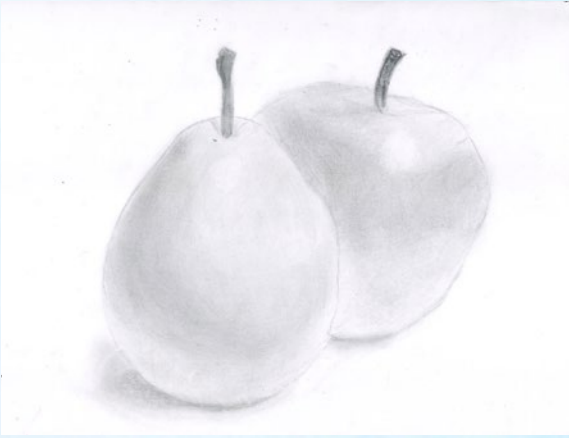

6B(9)
DHAKAL AASTHA

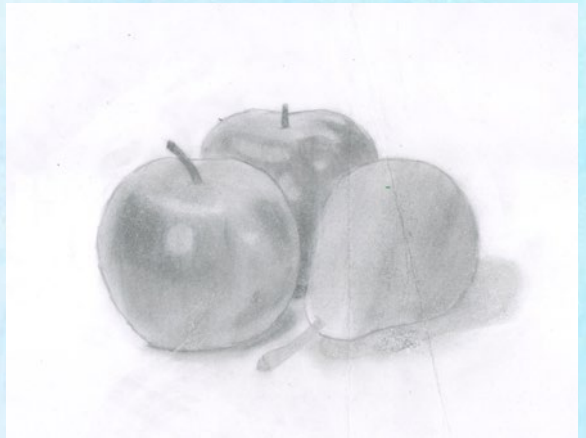

6B(17)
MAGAR RENUKA RANA

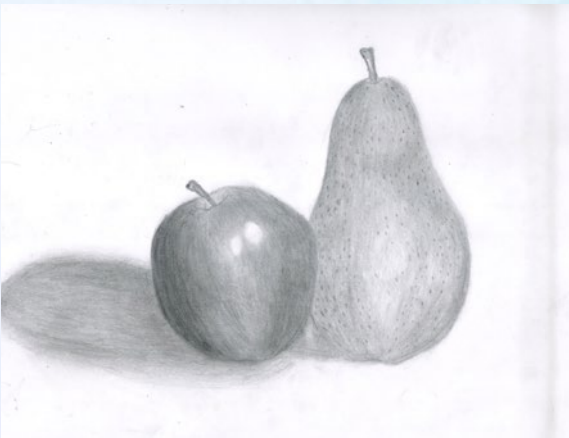

6B(21)
RAI SAYAA

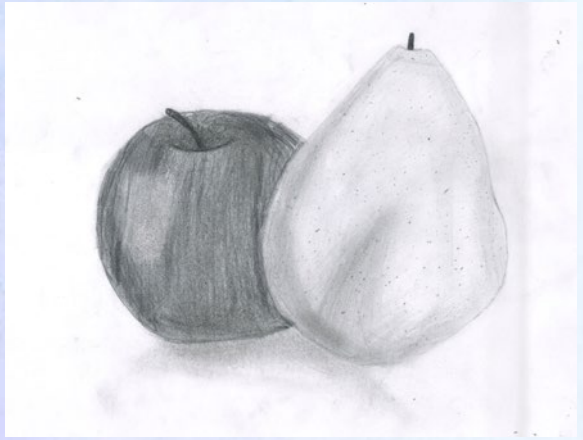

6B(22)
SAFA AMJAD



6C(5)
GOSLING MATILDA
ROSE

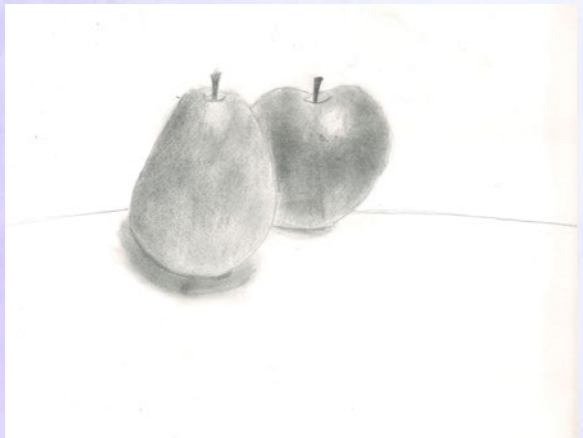

6C(8)
GURUNG ROESIA

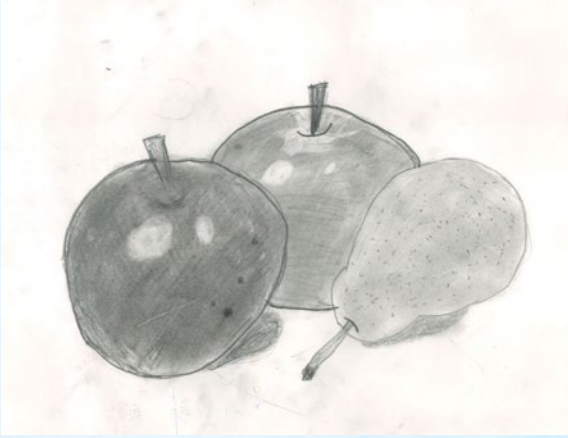

6C(16)
MOHAMMAD TAIMOOR



6C(21)
SHETTY DISHA DEEPAK



6C(25)
THAPA ABHINAVA

Symmetrical name design



6A(2)
GROSIN, ANDRE
MARCIAL PILAR

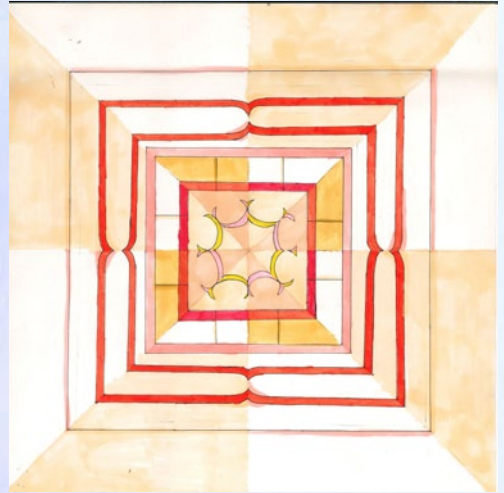

6A(1)
CHENG, SIN CHUI

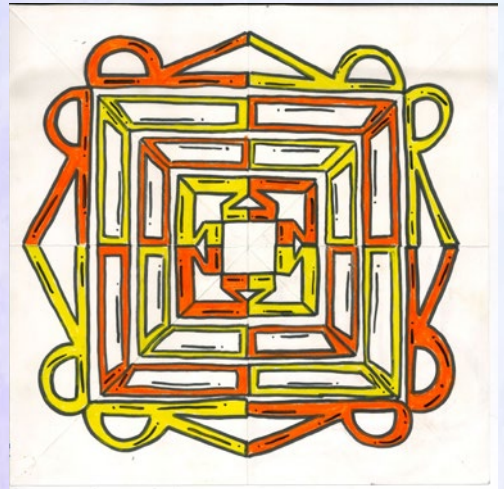

6A(8)
KAUR, HARNOOR



6A(21)
SAN PEDRO, ARIANNA

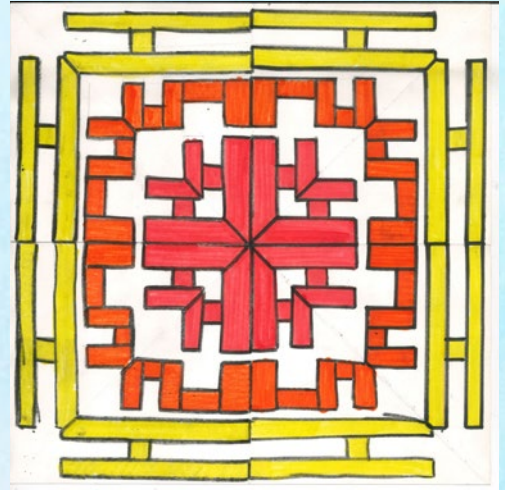

6A(23)
SIDHU, ISHNEET KAUR



6B(3)
AMRITPAL SINGH



**6B(9)
DHAKAL AASTHA**



**6B(8)
DAWOOD HAMID CHOHAN**



**6B(12)
HAMMAD, HAREEM**



6B(20)
RAI ADARSH

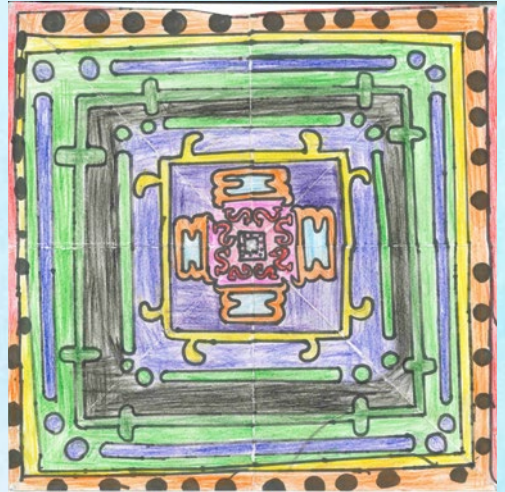

6C(3)
DHITAL SMRITI

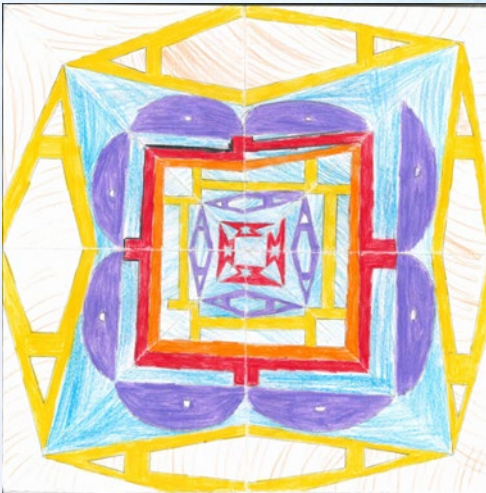

6C(5)
GOSLING MATILDA ROSE



6C(23)
SIDHU JAPJI KAUR

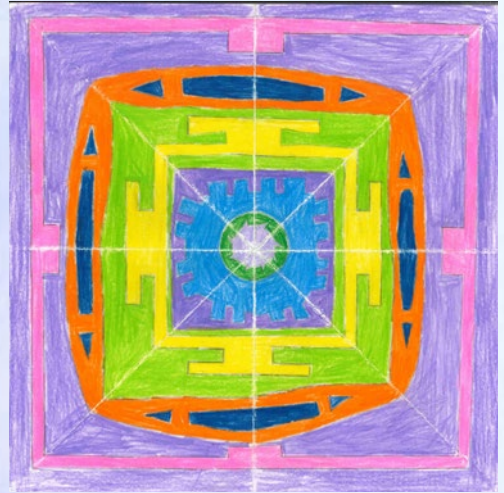

6C(7)
GURUNG CEJAL



6C(25)
THAPA ABHINAVA

Halloween Card Design



6B(7)
DAMAI EMMA



6B(19)
NALBO ANMOL



6B(16)
LI KEXIN



6C(13)
KANWAL RIZWAH



6C(7)
GURUNG CEJAL



6C(18)
NG ANGIE

Delia Artists (Drawing Class)

The Space



1A(2)
BANIYA, NAMJUNG



1A(3)
BARUA ANISHA
TIFFANY



2A(23)
SALIHU SEYED
AHAMED, HALIMA
RAHEEQA

2A(29)
TSE, SHUN HEI



2C(23)
SHARMA, ANKIT

3B(4)
GURUNG, ANGEL



Spider Web



1A(20)
MOHAMMAD, SYEDA
FATIMA UMM-UL-KHAIR



2B(9)
EVANGELISTA,
AENICA CUSTODIO



2B(11)
GURUNG, AKRITI



2B(19)
MIN, JUNGHYUN



2B(20)
MUI, KAITLYN



2B(31)
YAU, SUM CHI



2C(19)
MUI, ABIGAIL



3B(3)
CHHETRI, PRARTHANA



3B(13)
LI, HOI LING THYLLIS

Animal Hybrid



2C(6)
CHEUNG, TSZ MAK



3A(20)
RAI, AGRIMA BANTAWA



3C(5)
DHOLARIYA, HEER
SWEETNESH



3C(19)
PERNEY, LEO MICHEL

Thank you!



Delia Group of Schools

Delia (Man Kiu) English Primary School

Email address: ty@deliagroup.edu.hk
Address: Cheung On Estate, Phase II, Tsing Yi, New Territories
Tel: 24325123
Fax: 24321218

Website: <http://www.deliamk.edu.hk>
Facebook: www.facebook.com/DeliaPrimaryKG

Designed by **J.6B DHAKAL AASTHA**